

SITE PLAN CHECKLIST

A site plan, to the satisfaction of the Development Authority, must be included with any application for development. For land use districts other than Agriculture, the site plan must be prepared by a practicing professional for the principal building. Agriculture districted parcels may provide a site plan drawn on graph paper as per the example provided.

Please ensure that all the following items are included on the site plan:

- △ **the legal land description;**
- △ **a north arrow;**
- △ **the location and dimensions of the proposed and existing developments (e.g. house, shop, barn, granaries) and the distance from the proposed development to all the parcel lines and existing buildings;**
- △ **parcel dimensions;**
- △ **the location of all existing or proposed water wells, dugouts, or other water supplies;**
- △ **the location and the type of private sewage disposal system;**
- △ **the location of existing utility or other right-of-ways and easements (and their ownership);**
- △ **the approximate size and location of any water bodies (lakes, sloughs, ponds), watercourses (rivers, creeks or drainage ditches) that are located within or adjacent to the parcel;**
- △ **the location of any adjacent highways, secondary highways, municipal roads, lease roads, or rail lines and**
- △ **the location and width of all approaches, both existing and proposed.**

Please note: An application for a development permit will not be accepted as complete until it adequately addresses key items on the checklist above (as per Paragraph 2.4.1(d) of the Land Use Bylaw 1385/17).

SITE PLAN FOR DEVELOPMENT PERMIT - EXAMPLE

Section:	Township:	Range:	Meridian:
Plan:	Block:	Lot:	

PLEASE DEFINE THE SCALE YOU USED (ex: 4 boxes = 10 metres): 1 box = 2.5 metres

North

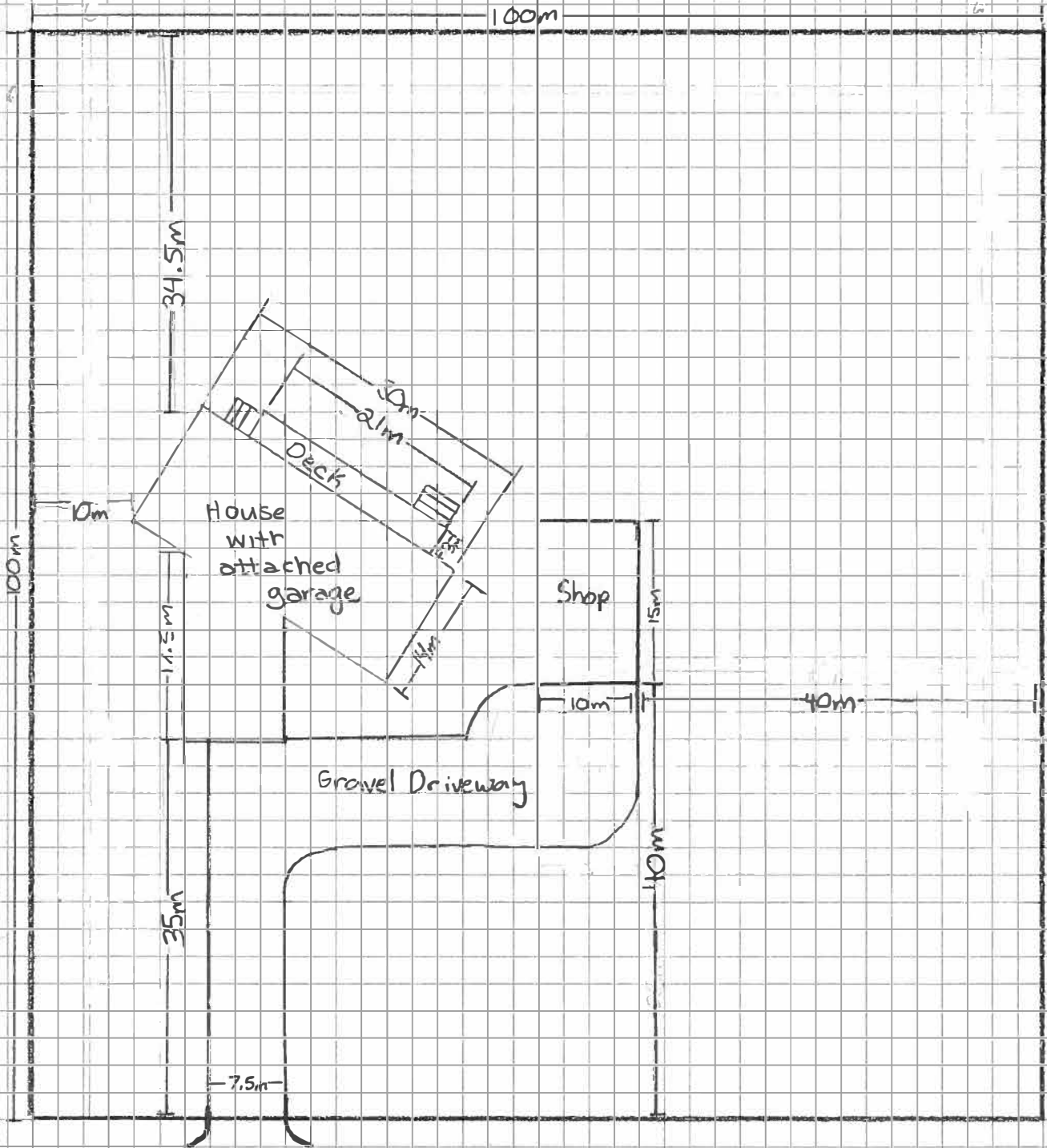

SITE PLAN FOR DEVELOPMENT PERMIT APPLICATION

Section:	Township:	Range:	Meridian:
Plan:	Block:	Lot:	
PLEASE DEFINE THE SCALE YOU USED (ex: 4 boxes = 10 metres): _____ boxes = _____			

