



For Office Use	
RUA Number:	_____
Received By:	_____
Date:	_____

Transportation & Engineering Services
 25228 TWP RD 552; Sturgeon County, AB
 Email: rua@sturgeoncounty.ca

ROAD USE AGREEMENT APPLICATION

All areas of this form must be filled out completely except where indicated

APPLICANT INFORMATION

Complete if different from Applicant

Name of Applicant:		Name of Registered Land Owner:	
Mailing Address:		Mailing Address:	
City/Prov:		City/Prov:	
Postal Code:	PH:	Postal Code:	PH:

Agreement Contact Name:	PH:	E-Mail Address:
-------------------------	-----	-----------------

Road Use Agreement Detail

Haul Start Date: _____ (yyyy/mm/dd)	End Date: _____ (yyyy/mm/dd)
Haul Start Time: _____ (what time of day will hauls start? i.e. 9:00 AM)	End Time: _____ (what time of day will hauls end? i.e. 5:00 PM)
Haul From: _____ <i>(exact address)</i>	To: _____ 1/4 Sec. _____ Twp. _____ Rge. _____ Meridian Lot: _____ Block: _____ Plan: _____ <i>(exact legal land description of site)</i>

Requested Route:

Please note: Sturgeon County encourages using Provincial Highways and paved road networks as much as possible prior to utilizing the local road systems. Local Road Ban information can be found at www.sturgeoncounty.ca. Please state your requested route below.

Equipment/Material/Product to be hauled:

Volume _____ m³ Weight: _____ tonnes

Number and Equipment Type to be used:

_____ # Body Jobs
 _____ # Semi Trucks
 _____ # Truck and Pup
 _____ # Other _____

Sturgeon County Development Permit Number or Development Agreement Contract No. (if applicable) _____

The following information must be included with this application, additional may be requested Information depending on type of haul:

- Sketches of the proposed route (highlight attached map)
- Copy of Provincial Development Permit, if applicable

The personal information provided will be used to process the Road Use Agreement application and is collected under the authority of Section 33 (c) of the Freedom of Information and Protection of Privacy (FOIP) Act. If you have any questions about the collection, use and disclosure of this information, please contact the Access and Privacy Coordinator at 9613-100 Street, Morinville, Alberta, T8R 1L9 or phone 780-939-4321 or email foip@sturgeoncounty.ca.

Haul Route Identifier Map

Please attach to Road Use Agreement Application

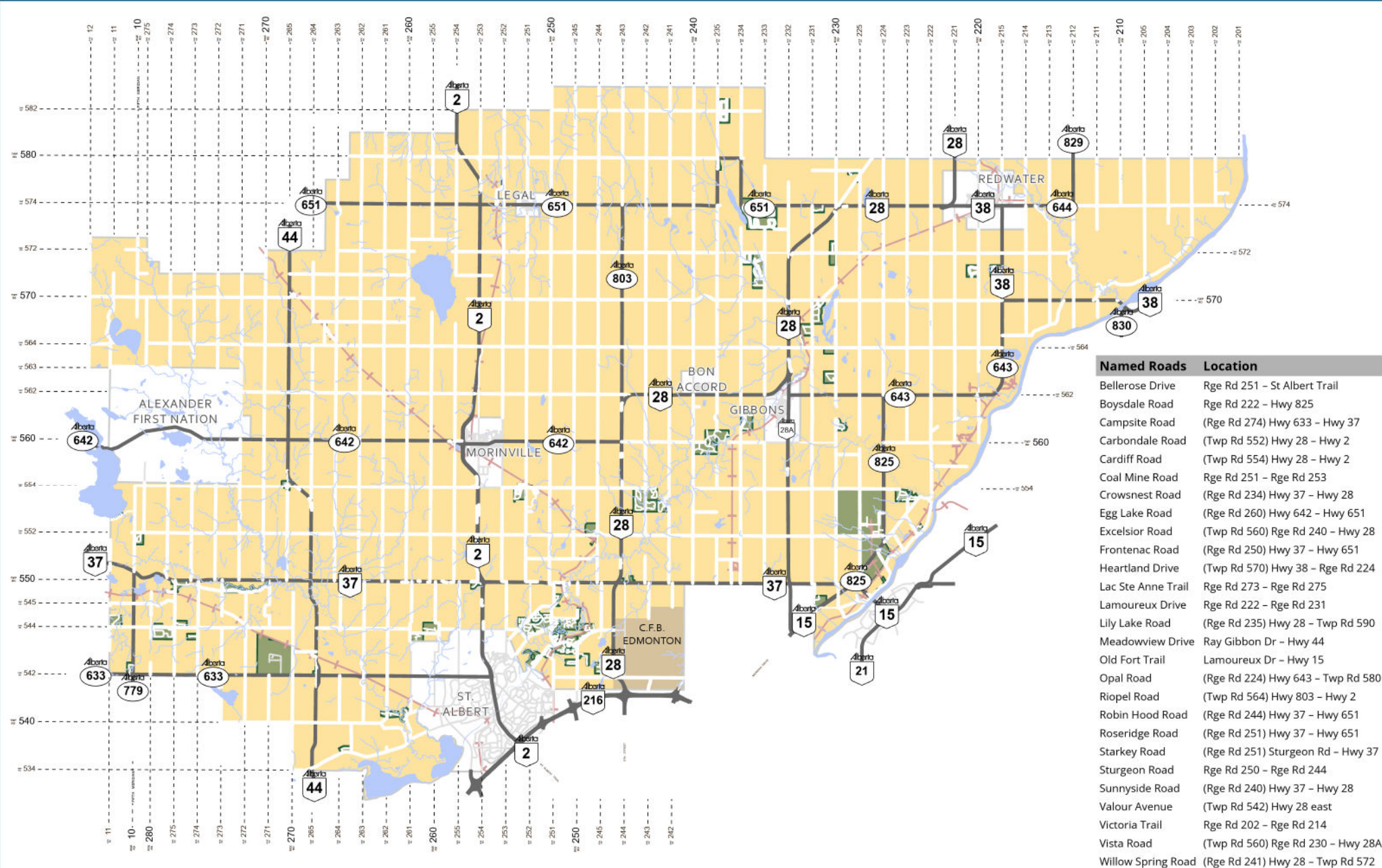

Named Roads	Location
Bellerose Drive	Rge Rd 251 – St Albert Trail
Boysdale Road	Rge Rd 222 – Hwy 825
Campsite Road	(Rge Rd 274) Hwy 633 – Hwy 37
Carbondale Road	(Twp Rd 552) Hwy 28 – Hwy 2
Cardiff Road	(Twp Rd 554) Hwy 28 – Hwy 2
Coal Mine Road	Rge Rd 251 – Rge Rd 253
Crowsnest Road	(Rge Rd 234) Hwy 37 – Hwy 28
Egg Lake Road	(Rge Rd 260) Hwy 642 – Hwy 651
Excelsior Road	(Twp Rd 560) Rge Rd 240 – Hwy 28
Frontenac Road	(Rge Rd 250) Hwy 37 – Hwy 651
Heartland Drive	(Twp Rd 570) Hwy 38 – Rge Rd 224
Lac Ste Anne Trail	Rge Rd 273 – Rge Rd 275
Lamoureux Drive	Rge Rd 222 – Rge Rd 231
Lily Lake Road	(Rge Rd 235) Hwy 28 – Twp Rd 590
Meadowview Drive	Ray Gibbon Dr – Hwy 44
Old Fort Trail	Lamoureux Dr – Hwy 15
Opal Road	(Rge Rd 224) Hwy 643 – Twp Rd 580
Riopel Road	(Twp Rd 564) Hwy 803 – Hwy 2
Robin Hood Road	(Rge Rd 244) Hwy 37 – Hwy 651
Roseridge Road	(Rge Rd 251) Hwy 37 – Hwy 651
Starkey Road	(Rge Rd 251) Sturgeon Rd – Hwy 37
Sturgeon Road	Rge Rd 250 – Rge Rd 244
Sunnyside Road	(Rge Rd 240) Hwy 37 – Hwy 28
Valour Avenue	(Twp Rd 542) Hwy 28 east
Victoria Trail	Rge Rd 202 – Rge Rd 214
Vista Road	(Twp Rd 560) Rge Rd 230 – Hwy 28A
Willow Spring Road	(Rge Rd 241) Hwy 28 – Twp Rd 572

Trace your route on the map

Base Map compiled from the Provincial Title Mapping Digital Base 10TM Projection, 115 Degree Central Meridian NAD 83 Datum
 Sturgeon County 2023 All Rights Reserved. Not to be copied in whole or in part.
 Disclaimer: The information on these maps is based on the most current information available to Sturgeon County Geographic Information Systems.
 Sturgeon County does not warrant its accuracy or suitability for any particular purpose. The information on this map is not intended to replace engineering, financial or primary records research.
 Document Path: G:\GIS_Files\Maps and MXDs\Municipal Operations\Roads\SRUA\SRUAApplication\Map\SRUAApplicationMap.aprx
 Date: 7/26/2023